

accuDEXA BONE DENSITOMETRY REPORT

Date: 12/27/99 01:13 PM

Version 1.30 (04/20/99) Unit # 2607T Sensor # 4116

Patient ID	1234567890
Gender	Male
Age	45 years
Ethnicity	Caucasian

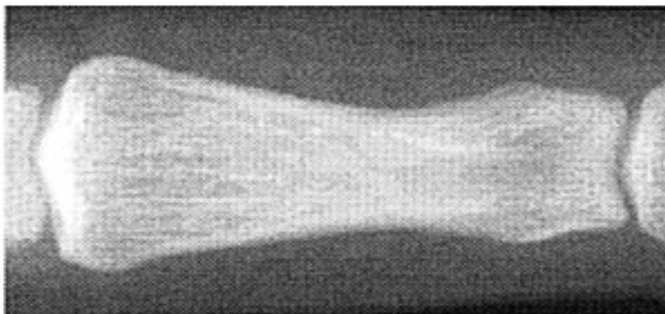

Image not for diagnosis

Calibration status: Passed

BMD Test Results

BMC	2.129 g
Area	3.603 cm <sup>2</sup>
BMD	0.591 g/cm <sup>3</sup>

z-score	-0.5	95%	Age-matched BMD
t-score	-0.1	99%	Relative to YHN
Analysis	Normal	Based on WHO guidelines	

Male Caucasian reference curve

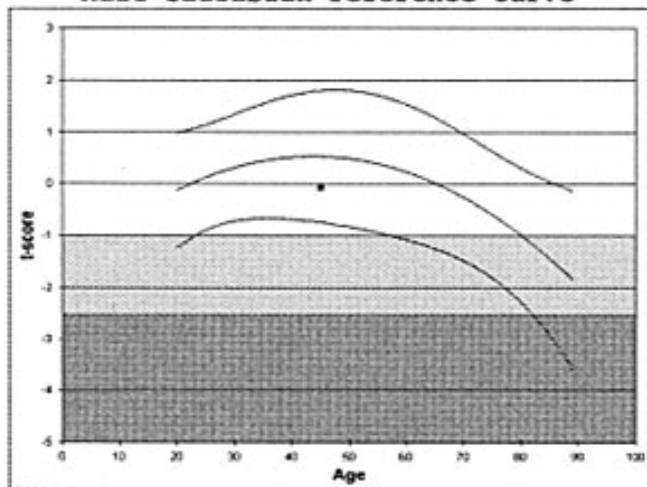

Legend

t score	Analysis
$t > 1$	High BMD
$1 \geq t \geq -1$	Normal
$-1 > t > -2.5$	Osteopenia
$t \leq -2.5$	Osteoporosis

